

Copy and Route: _____

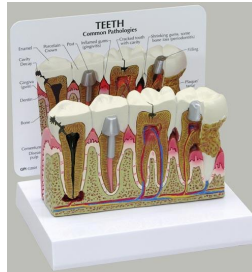

Lake Forest Anatomicals, Inc.

Specialists in Quality Dental Anatomical Models

1400 S. Skokie Hwy, Suite #1005 (Remit to : P.O. Box 503)

P.O. Box 503 Lake Forest, IL 60045 USA

Tel: 847-234-7367 Fax: 847-234-3559

E-mail: mail@lakeforestanatomicals.com

Web store: www.lakeforestanatomicals.com

2011 Human and Veterinary Dental Products Catalog

Hello! We are **Lake Forest Anatomicals** offering a select line of medically accurate, high-quality **dental models, wall charts** and related products for use in education, medical or dental practice. Made of **durable composite plastic**, each dental model is a colorful three-dimensional model suitable for professional practice, student or patient education, procedural demonstrations, and consumer education.



LFA #2880 TMJ Temporomandibular Joint Model

Our **Human Dental Anatomy models** include the human teeth, deluxe jaw with removable teeth, molar model, giant floss/ brush for child education and many more. Also, for the **Veterinary Dentistry field**, we offer the canine and feline jaw models in both clear transparent and standard composite, the exclusive Benedent® Triple Brush pet toothbrush and dental cream (at special discount prices) to aid in establishing good dental hygiene practices in pet care.



Our full color **Dental Wall charts** are laminated for long life and feature detailed illustrations of the human dentition system including anatomy of the tooth, teeth and jaw disease, and TMJ (temporomandibular joint) condition. Ideal for patient counseling and staff education.

SAVE! Order Directly Online! 5% Discount on your web store Order. Use Coupon Code noted at top of website home page. You may view all of our models at our website www.lakeforestanatomicals.com or visit our **E-Bay Web store** for additional models, charts and training aids not normally listed in our print catalogs.

Or, simply fax back our convenient **Fax Back Order Form** attached, or call, write or email us for more information. **Canadian and International Customers welcome!** Professional or institutional purchase orders accepted. We also accept PayPal (E-Bay), VISA, MasterCard, American Express, personal checks or money orders. Simply fax back our convenient Fax Back Order Form attached, or call, write or email us for more information. Will ship within 48 hours of receipt of payment.

Sincerely,
Lake Forest Anatomicals

© Copyright 2011 Lake Forest Anatomicals

Dentistry Models Products



LFA #2860 Human Teeth



LFA #2860 Teeth (Detail)



LFA #2880
TMJ Temporomandibular Joint Model



LFA #2600
Deluxe Jaw with Removable Teeth

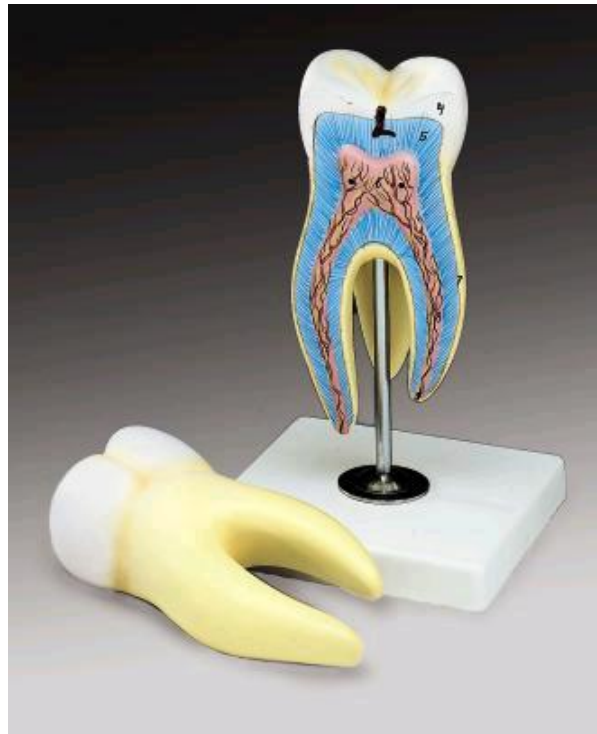

LFA #2605
Giant Molar



LFA #2610
Giant 3 Root Molar

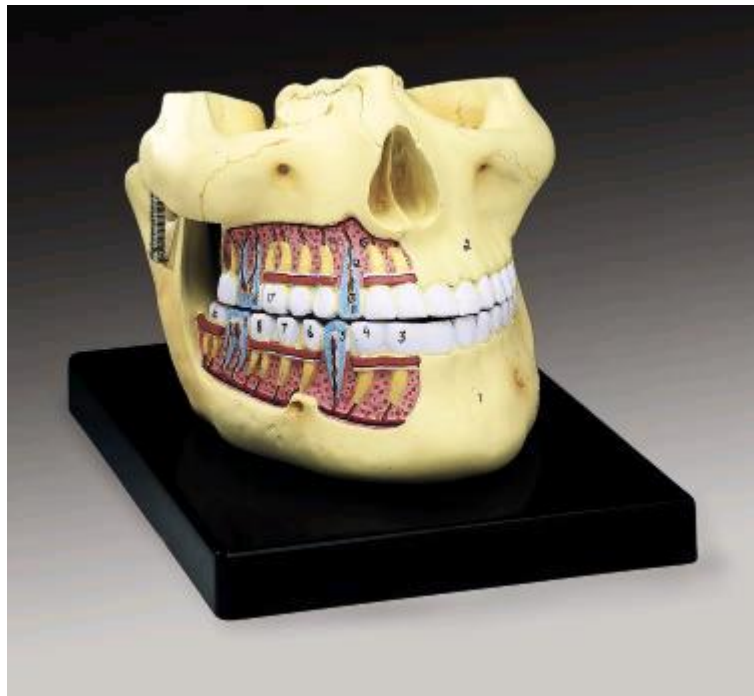

LFA #2615
Upper and Lower Jaw



LFA #2620
Teeth and Jaw Developmental Set of 4
Childhood to Adult



LFA #2625
Floss and Brush Model with Toothbrush



LFA #2630
Tooth Brushing Model, Economy

Dental Education Wall Charts

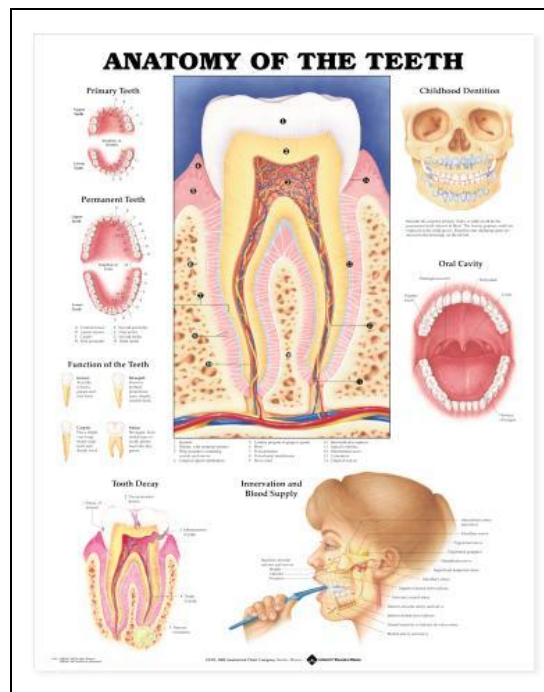

LFA #99931 Anatomy of the Teeth

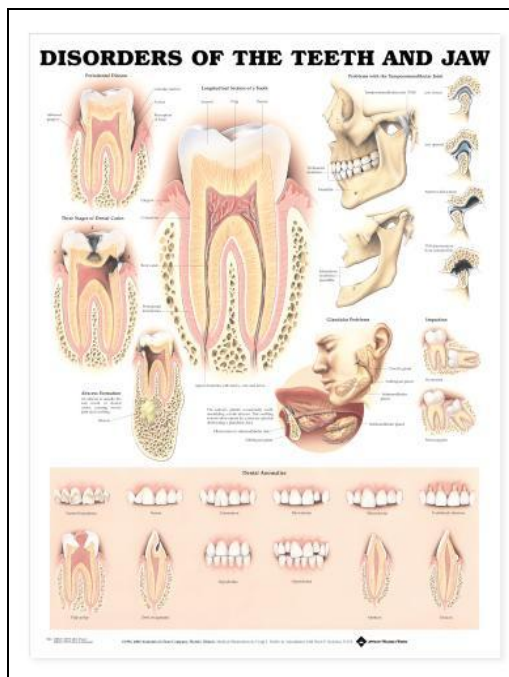

LFA #99866 Disorders of the Teeth and Jaw

Veterinary Dental Models

a. Canine

Veterinary Anatomical models can be used professionally to describe pet care dental conditions to concerned pet owners and available veterinary care programs.



LFA #9195 Canine Jaw



LFA #9196 Canine Jaw CLEAR



Detail- Canine Dentition

TRANSPARENT DENTAL SKULL MODELS

Clear durable urethane allows transparent 3-dimensional views of roots and teeth. Full skull accurately shows the anatomical shapes, positions and proximity of roots to eye sockets and nasal cavity. Explain needed dental procedures without struggling with pet's mouth or using real skull to demonstrate suggested treatment.

Enables the technician or assistant to learn the dental anatomy more easily and is excellent for lecturing, wet labs and teaching students. Injection molded teeth are extra strong, natural color and are anatomically correct. Teeth can be drilled and restored (with acrylic); Orthodontic devices, crowns and splints can be applied to the models for demonstration purposes.

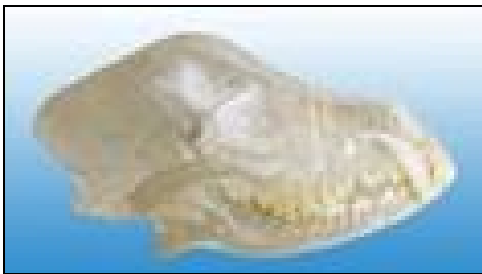

LFA #2515



LFA #2516



LFA #2518 Pug

Includes:

LFA #2515 Transparent Canine Skull

LFA #2516 Transparent Feline Skull

LFA #2518 Transparent Pug Skull (Differentiates brachycephalic dentition)

Promoting Healthy Dental Hygiene and Pet Care

We offer a quality line of Benedent Pet Toothbrushes, Dental Creams and Kits to aid the Veterinary Professional or Pet Owner to provide healthy pet dental health



LFA #2540-1 Canine "Triple Brush"

LFA #2543 Canine Toothpaste

(Available as Singles or Packs of twelve at quantity prices)

b.Feline



LFA #2021A Feline Skull



LFA #9190 Feline Jaw



LFA #9191 Feline Jaw CLEAR

Novelties/Gifts

LFA #9005

Coffee Mug, Molar

“The Molar Mug”

for that special Dental Professional or Student Classmate

Quantity Discounts Available. Please email for more information.





Lake Forest Anatomicals, Inc.®

1400 S. Skokie Hwy, #1005 (Remit to P.O. Box 503) Lake Forest, IL 60045 USA

Tel: 1-847-234-7367 Fax: 1-847-234-3559

E-mail: mail@lakeforestanatomicals.com Website: www.lakeforestanatomicals.com

Simply Email, Mail or Fax Back This Handy Order Form
Fax to # 1-847-234-3559

Date: _____
Name: _____ Title: _____
Company: _____ Institution: _____ Dept: _____

Bill To Address: _____
Ship To Address: _____
City: _____ ST/Province: _____ Zip/P.Code: _____ Country: _____

Shipping Requested: USPS Priority EXPEDITED FedEx/UPS Corp Acct # _____
Tel: () - - Fax: () - -
E-Mail: _____
Comments: _____

(Check One): Check or M/O (Enclosed) Bill me: (P.O.# _____) Terms: Net 30 Days
 Credit Card #: _____ Expiration Date: ___/___ CVV # _____
 VISA MasterCard AMEX Note: Call for Secure Credit Card Use 1-847-234-7367

<u>Item#</u>	<u>Description</u>	<u>Quantity</u>	<u>Price, ea.</u>	<u>Extension</u>
_____	_____	_____	_____	_____
_____	_____	_____	_____	_____
_____	_____	_____	_____	_____
_____	_____	_____	_____	_____
Total				_____

Terms: Corporate and Professional Purchase Orders welcome. We accept VISA, MasterCard, PayPal (E-Bay), American Express, ACH Direct Bank Transfer, Check or Money Order. ALL LAKE FOREST ANATOMICAL PRODUCTS SHIPPED WITHIN 48 HOURS OF RECEIPT OF PAYMENT. Satisfaction guaranteed or return for credit. Quantity discounts available. Please visit our web store at www.lakeforestanatomicals.com for complete listing of our Product Listings. We will contact you with S&H costs as necessary.

Thank You, Lake Forest Anatomicals

©Copyright 2011