



**Lake Forest  
Anatomicals**



Scan with Smart Phone

# Lake Forest Anatomicals, Inc.

**Quality Medical Anatomical Models for  
Medicine, Research and Education**

**1400 S. Skokie Hwy, Suite #4065**

**(All Mail to: P.O. Box 503) Lake Forest, IL 60045 USA**

**Tel: 847-234-7367 Visit Us on YouTube!**

**E-mail: [mail@lakeforestanatomicals.com](mailto:mail@lakeforestanatomicals.com) Webstore: [www.lakeforestanatomicals.com](http://www.lakeforestanatomicals.com)**

## 2023 General Medical Products Catalog

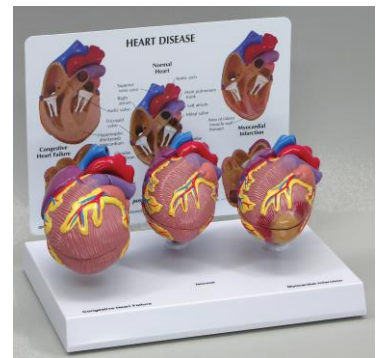

Hello! We are **Lake Forest Anatomicals, Inc.®** offering a broad line of high-quality anatomically accurate Human and Veterinary models, wall charts, and related items for use in Medicine, Research, and Education.

Our **Human Anatomical Models** and wall charts include anatomically accurate models of the heart, liver, kidney, eye, hip, brain, spine, etc., as well as instructional wall charts for in the fields of Cardiology, Orthopedics, Ophthalmology, OB/GYN Female and Male Health, Fitness/Rehab, Sports Medicine and Legal/Forensics. Many of our models provide highly detailed educational key cards for professional and staff education.

# SPECIAL!

**We are pleased to offer the following Exclusive Transparent Models for 2023:**

**LFA #2251 CLEAR Ear**  
**LFA # 2850 CLEAR Sinus Model**  
**LFA #2880 TMJ CLEAR Skull with Muscles**  
**LFA #2861 CLEAR Teeth 2-Sided**



**View all of our products** online at **[www.lakeforestanatomicals.com](http://www.lakeforestanatomicals.com)** for additional products in your area of specialization. Order directly and **SAVE! Verisign Approved. Safe. Secure.** Satisfaction guaranteed. Let us quote on your next Order!

**Canadian and International Customers Welcome!** We ship to over 40 countries worldwide and accept VISA, MC, AMEX, ACH Direct Bank Payment, PayPal, personal check or money order. Professional or institutional purchase orders accepted. Terms: Net 30 Days. Quantity discounts available. Email for more information or to request a quotation.

**Thank You, Lake Forest Anatomicals**

**© 2023**

# Table of Contents

- a. Bone/Joint and Extremity Models
- b. Vertebrae and Spinal Models
- c. Skulls and Cervical Vertebrae
- d. Skeletal Systems
- e. Internal Organ Models
- f. Ophthalmology/Optics
- g. Cardiovascular/Heart/Lung
- h. Gastroenterology/Digestive
- i. OB/GYN, Childbirth and Woman's Health
- j. Urology/ Men's Health
- k. Dermatology
- l. The Brain/Neurology
- Mail Order Form/Contact Information
- Terms and Conditions

Note: This Catalog presents only a few of our extensive line of medical models, wall charts and related products. Please visit our online web store at [www.lakeforestanatomicals.com](http://www.lakeforestanatomicals.com) to view additional products for your field of specialization.

# General Medical Anatomical Models and Wall Charts

## A. Bone/Joint and Extremity Models



**LFA #1000**  
**Basic Knee**



**LFA #1060**  
**Muscled Knee**

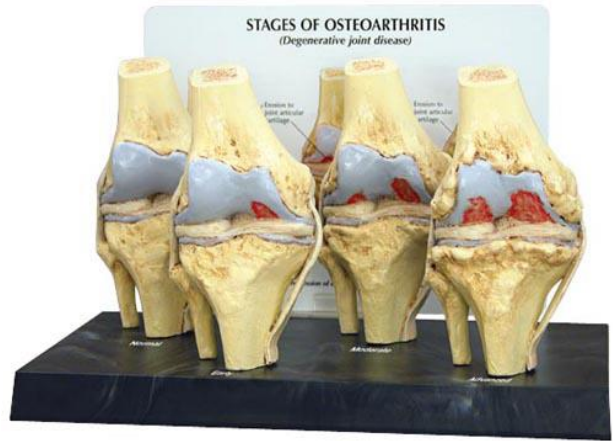

**LFA #1100**  
**4-Stage Osteo-Arthritic Knee**



**LFA #1260**  
**Basic Hip**



**LFA # 1310**  
**Muscled Hip**



**LFA #1790**  
**Basic Shoulder**



**LFA #1810**  
**Muscled Shoulder**



**LFA #1830 Basic Elbow**



**LFA #1850 Muscled Elbow**



**LFA #1920 Hand/Wrist –Carpal Tunnel**



**LFA #1980 Foot/Ankle**

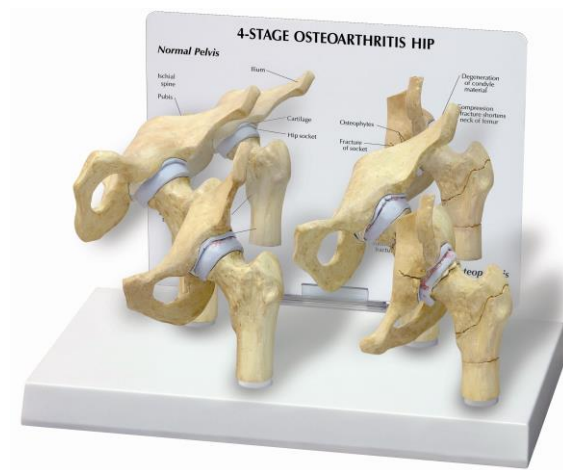

**LFA #1320 Progressive 4-Stage Arthritic Hip Model Set**

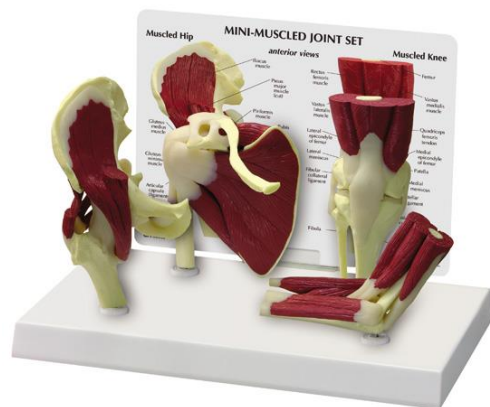

**LFA # 1900 Mini-Muscle Joint Set- Ideal for Clinical Use**



# **Fully Functional Orthopedic Bone/Joint** **Models**

All High Quality **Professional SSM** Joint Models are fully functional. Some with removable ligaments. Removable from Stand. Ideal for professional orthopedic, rehab, fitness and legal/ forensic use



**LFA #2400 Shoulder Joint**



**LFA #2405 Foot and Ankle Joint**



**LFA #2410 Knee Joint**



**LFA #2415 Elbow Joint**



**LFA #2420 Hand Wrist Joint**



**LFA #2425 Hip Joint**

Here are a few on the many high-quality Orthopedic Wall charts available that will supplement the use of our anatomical models for patient and staff education:

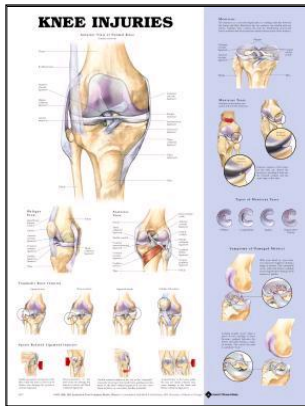

**LFA #99872 Knee Injuries**



**LFA #99790 Hand Wrist Anatomy**

## **B. Vertebrae and Spinal Models**

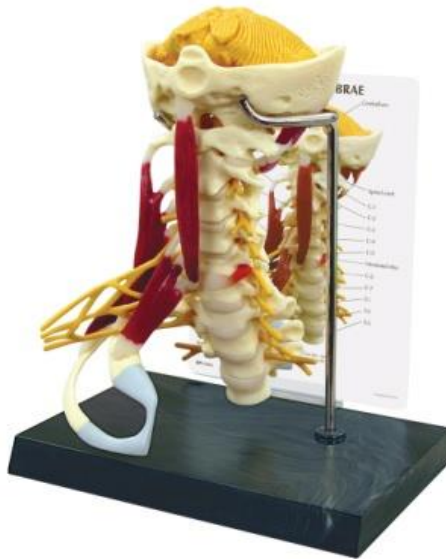

**LFA #1720 Muscled Cervical**



**LFA #1500**  
**3-pc Vertebra**  
**L2-L3-L4**



**LFA #1700**  
**5-pc Vertebra**  
**with Sacrum**



**LFA #1760**  
**4-Stage Osteo-**  
**Porosis Vertebra**



**LFA #2300 Budget Vertebral Column**





**LFA #2325 Flexible Vertebral Column LFA #2330 Vertebral Column  
W Pelvis. Our Most Popular Model w 2 Moveable Femoral Heads  
Size: 29" High. Stand Sold Separately Size: 32" Tall. Stand Sold Separately  
Chrome Stand for Above Models: LFA # 2331**

## **C. Skulls and Cervical Vertebrae**



**LFA #2225 Human Skull, Adult**



**LFA #2230 Human Skull w Cervical Vertebrae**



**LFA #2235 Budget Skull w Cervical Vertebrae on Stand**

## **D. Skeletal Systems**



**LFA # 2200 Mr. Numbered Skeleton**

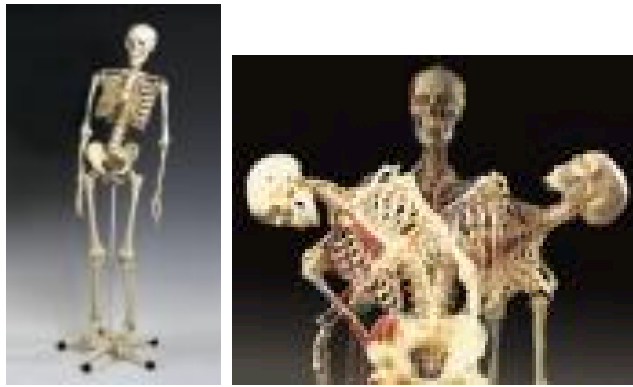

**LFA #2205 Mr. Flexible Skeleton**



**LFA #2210 Mr. Thrifty Skeleton**  
**LFA #2215 Mr. Thrifty Skeleton w Spinal Nerves**



**LFA #2227 Flexible Physiotherapy Skeleton with Stand**  
**IDEAL for Fitness, Rehab and Sports Medicine**



**LFA #2209 Mr. Skeleton- Professional Model**

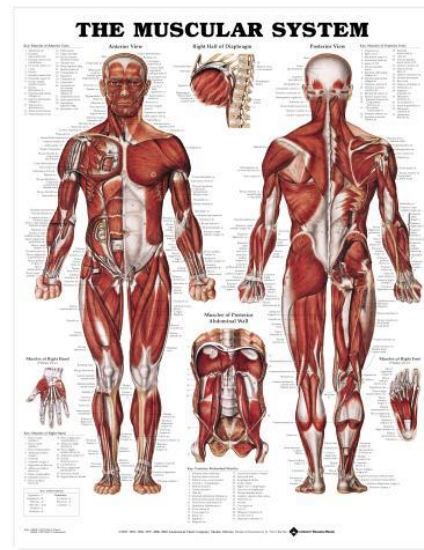
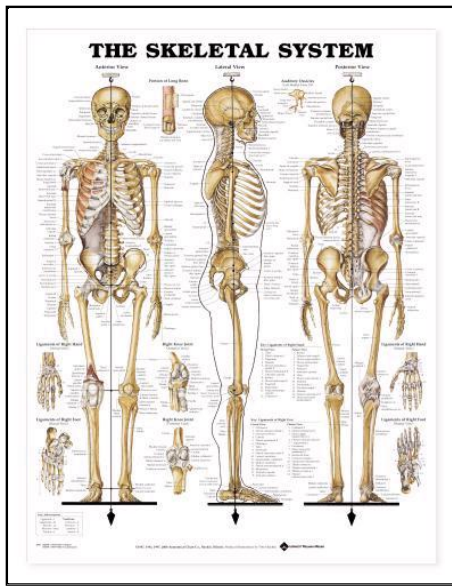

**LFA #98943 The Skeletal System Wall Chart**  
**LFA # 98946 The Human Musculature System**

## **E. Internal Organ Models**



**LFA #3300 Liver  
/Gall Bladder**

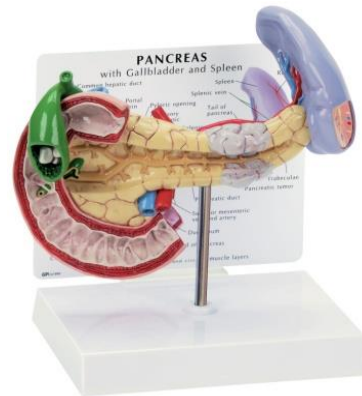

**LFA #3330 Pancreas  
/Spleen**

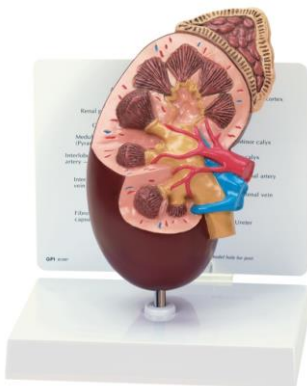

**LFA # 3250 Kidney**

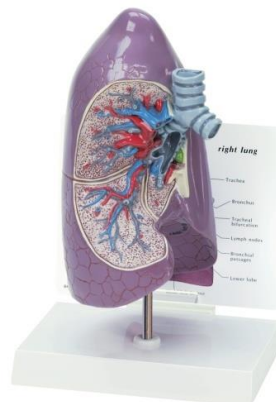

**LFA # 3100 Lung Model**



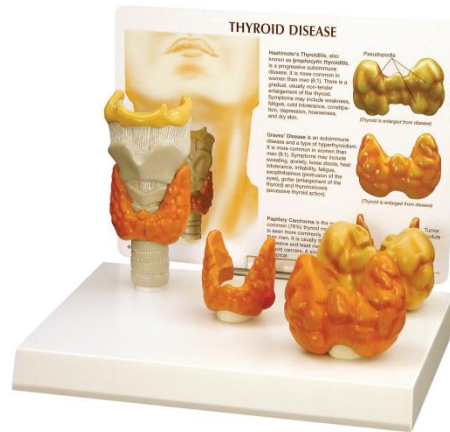

## NEW! LFA #3150 Thyroid Model- Set of 4





**LFA #3120 GERD Gastroesophageal Reflux Disease**

## **F. Ophthalmology/Optics**



**LFA #2780 Cornea- Set of 4**



**LFA #2750 Normal Eye**



**LFA #2800 Cataract Eye**

## **F. Cardiovascular/Heart**

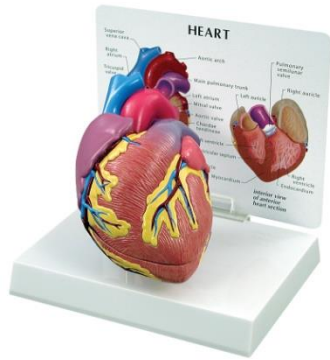

**LFA #2500 Heart  
Most Popular!**



**LFA # 2652  
Danny Smith Heart**



**LFA #2649  
GIANT Heart of America**

**EXCLUSIVE: The Angiogram Sam Family of Interventional Cardiology and CathLab Training Models for Commercial Research, Professional/Staff Training and Education. Please email for more information and our latest Angiogram Sam Family catalog.**

**LFA # 5000  
Angiogram Sam Training Model**





**NEW! LFA # 2575**  
**Coronary Artery and Vein Model**

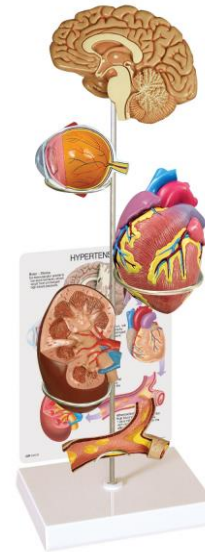

**LFA #4000 Hypertension Model Set**



**LFA # 2600 Artery/Plaque**



**LFA # 2650 Artery**



**LFA # 2655 Vein**

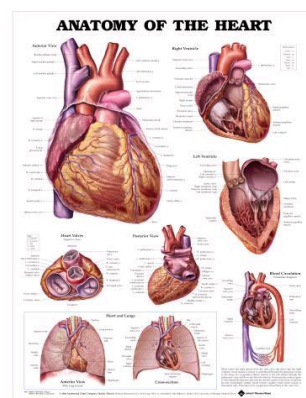

**LFA #99878 Anatomy of the Heart Wall Chart**

## H. Gastroenterology/Digestive

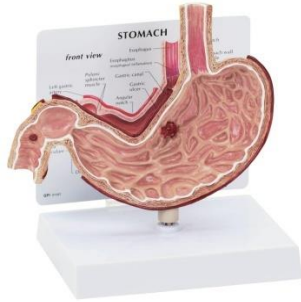

**LFA #2000 Stomach  
with Ulcer**



**LFA #3340 Colon  
with Cancer**

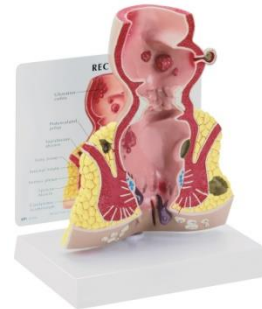

**LFA #3350 Rectum  
with Cancer**

## I. OB/GYN, Childbirth and Woman's Health



**LFA #3400 Breast  
Soft w Nodules**

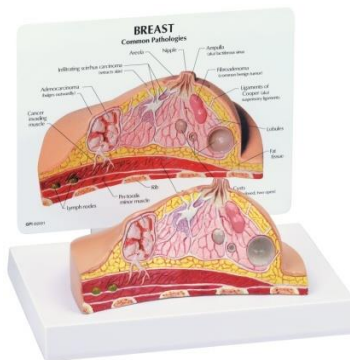

**LFA #3450 Breast  
Cross-Section w Ca**

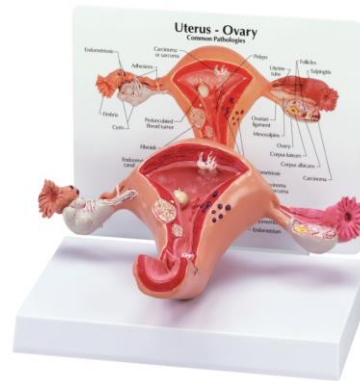

**LFA #3480 Uterus/Ovary**



**LFA #2801 Female Pelvis Structure**



## J. Urology/ Men's Health

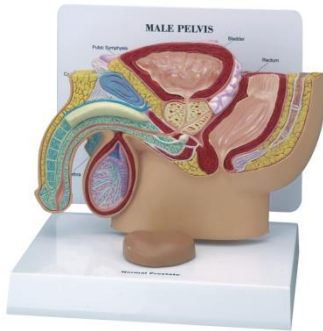

**LFA #3550 Male Pelvis  
- Prostate**

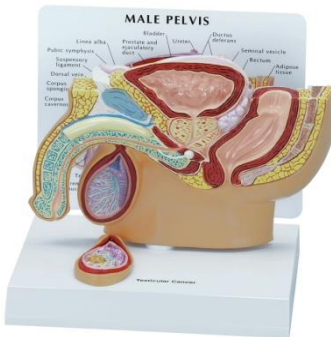

**LFA #3570 Male Pelvis  
- Testicular**

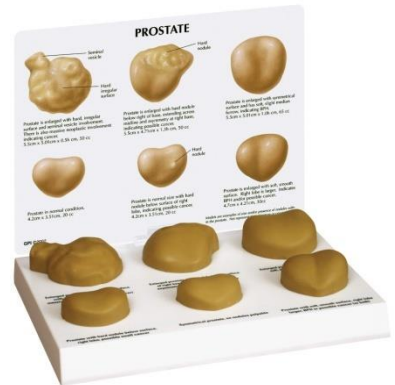

**LFA #3000 Prostates-  
Various Stages**

## K. Dermatology



**LFA #3851 Skin Cancer Disc Set**

**NEW!**  
**LFA #3800 Skin Burn 1<sup>st</sup> –3<sup>rd</sup> degree**

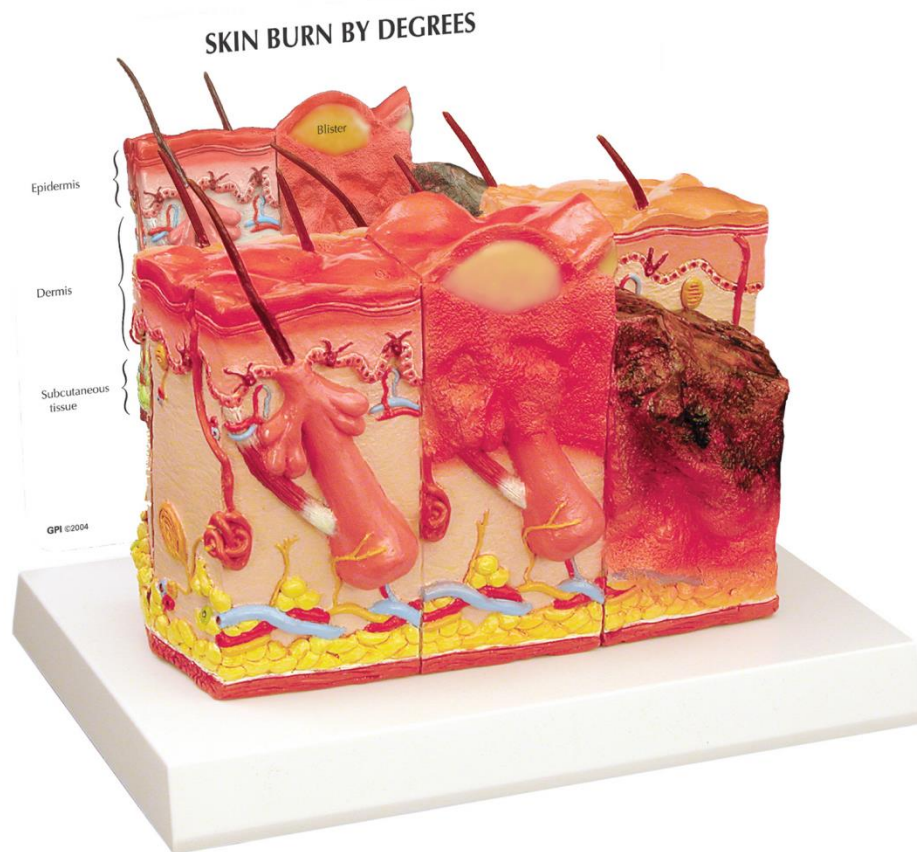

**L. The Brain/Neurology**



**LFA #2900 Brain**



**LFA #2950 Half Brain**



**LFA #2114 Brain Segmented**

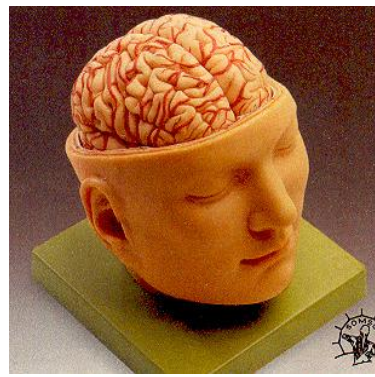

**LFA #2034 Deluxe Head w Brain**

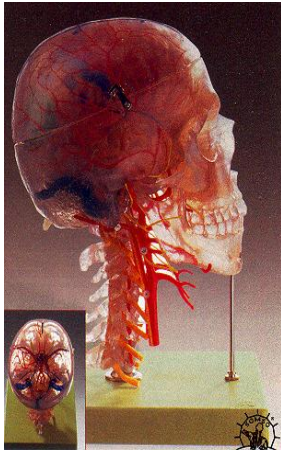

**LFA #2110 Neuroanatomy**

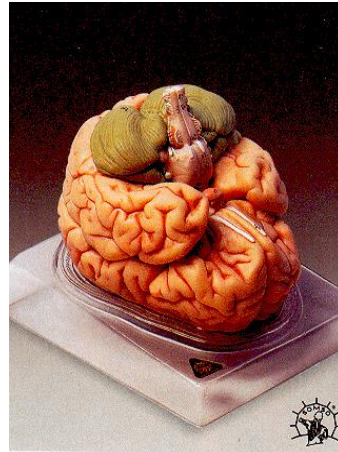

**LFA #2102 Deluxe Brain Model**

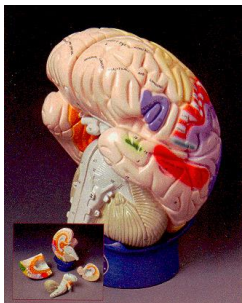

**LFA # 2104 GIANT Functional**

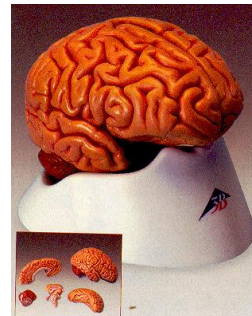

**LFA # 2106 CLASSIC 5-part Brain**

# Lake Forest Anatomicals, Inc.

1400 S. Skokie Highway #4231

(ALL Mail to: P.O. Box 503) Lake Forest, IL 60045

Tel: 1-847-234-7367

Visit Us On YouTube!

E-mail: [mail@lakeforestanatomicals.com](mailto:mail@lakeforestanatomicals.com)

Website: [www.lakeforestanatomicals.com](http://www.lakeforestanatomicals.com)

## Request a Quotation/Order Form

### Text, Email or Call Us to Request a Quotation

Date: \_\_\_\_\_

Check One: ☐ Check/MO ☐ Bill P.O.# \_\_\_\_\_ ☐ Credit Card

(Call 1-847-234-7367 to verbally provide C/C Numbers for added security)

Check One: ☐ VISA ☐ MasterCard ☐ Discover ☐ AMEX Expiration mm/yy \_\_/\_\_

Credit Card #: \_\_\_\_\_ CVV # \_\_\_\_\_

Name: \_\_\_\_\_ Title: \_\_\_\_\_

Company or Institution: \_\_\_\_\_ Dept: \_\_\_\_\_ Mail #: \_\_\_\_\_

	<u>Quantity</u>	<u>LFA#</u>	<u>Description</u>
1.	_____	_____	_____
2.	_____	_____	_____
3.	_____	_____	_____
4.	_____	_____	_____
5.	_____	_____	_____
6.	_____	_____	_____

Bill To Address: \_\_\_\_\_

Ship To Address: \_\_\_\_\_

City: \_\_\_\_\_ ST/Prov: \_\_\_\_\_ Zip/P.Code: \_\_\_\_\_

Country: \_\_\_\_\_

Tel: (       ) -       -       Fax: (       ) -       -      

E-Mail: \_\_\_\_\_

Comments or Special Instructions: \_\_\_\_\_

**Terms:** We accept VISA, MasterCard, Discover, PayPal, American Express, ACH wire transfers, Check or Money Order. Call to provide Credit Card number by phone for added security. Institutional and Professional Purchase Orders welcome. Terms: Net 30 Days. ALL LAKE FOREST ANATOMICAL PRODUCTS SHIPPED WITHIN 48 HOURS OF RECEIPT OF PAYMENT. Satisfaction guaranteed or return for full credit. Quantity discounts available. Visit our webstore at [www.lakeforestanatomicals.com](http://www.lakeforestanatomicals.com) or E-mail us at [mail@lakeforestanatomicals.com](mailto:mail@lakeforestanatomicals.com) for more information.