



**Lake Forest
Anatomicals**



Lake Forest Anatomicals, Inc.

**Quality Orthopedic Models and Charts for
Medicine, Research and Education**

1400 S. Skokie Hwy Suite #4231 (ALL Mail to: P.O. Box 503)
Lake Forest, IL 60045 USA

Tel: 847-234-7367 Visit Us On YouTube!

E-mail: mail@lakeforestanatomicals.com Web store: www.lakeforestanatomicals.com

2023 Orthopedics Product Catalog

Hello! We are **Lake Forest Anatomicals** offering a broad line of medically accurate, high-quality anatomical charts and models for use in **Orthopedics**, Chiropractic Medicine, Pain Management, Rehab, Physical Training, Podiatry/Orthotics, Sports Medicine, and related fields. Many models provided with authoritative educational key cards for staff and consumer education.

Announcing two NEW product additions for 2023



#1010 Knee Meniscus Tears Model



#1900 Mini-Muscle Joint Set of 4

(50% Reduced Size for Clinical Convenience)

Also Popular for 2023!



#1311

Musclcd Hip
Hand/Sciatic

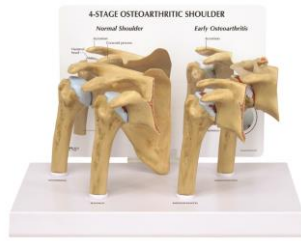

#1800

4-Stage Osteoarthritis
Shoulder



#1930

Osteo-arthritis
(OA) Hand



#1931

Rheumatoid Arthritis
(RA) Hand Nerve

We also stock the professional premium quality line of **SSM Full Function Bone/ Joint models** including the Human Shoulder, Foot/Ankle, Hand/Wrist, Knee, Hip, and Elbow. These models are ideal for use in professional orthopedic surgery customer and staff education, legal /personal injury and other uses. We recommend **Anatomical Models and Charts** to facilitate clinical understanding of pathologies and disorders relating to all major orthopedic systems including Knee, Hip, Shoulder, Foot/Ankle, Hand/Wrist, Elbow, Spine, (Cervical, Thoracic or Lumbar) Column, and Osteoporosis including Osteoarthritis (OA), and Rheumatoid Arthritis (RA).

Our full color **Orthopedic Wall charts** are plastic laminated for long life, with upper grommets and measure 26" x 20". "Write-On- Wipe-Off". The charts feature detailed illustrations of the human skeletal system, anatomy and injuries. Ideal for patient counseling and staff education.

Our Charts include:

1. 98943 The Skeletal System
2. 96669 Anatomy and Injuries of the Spine
3. 99881 Understanding Osteoporosis
4. 99970 Human Spine Disorders
5. 99990 Head and Neck
6. 99989 Whiplash Injuries of the Head and Neck
7. 99799 Shoulder and Elbow
8. 99800 Anatomy and Injuries of the Shoulder
9. 96607 Joints of the Lower Extremities
10. 96560 Joints of the Upper Extremities
11. 99872 Knee Injuries
12. 96720 Athletic Injuries of the Knee
13. 99780 Hip and Knee
14. 99802 Anatomy and Injuries of the Hip
15. 99781 Hip and Knee Inflammations
16. 99803 Understanding Arthritis
17. 99790 Hand and Wrist
18. 99791 Understanding Carpal Tunnel Syndrome
19. 99138 Anatomy and Injuries of the Hand and Wrist
20. 99793 Ligaments of the Joints
21. 99795 Foot and Ankle
22. 98379 Anatomy and Injuries of the Foot and Ankle

23. 92425 Understanding Low Back Pain
24. 98024 The Spinal Nerves.... And others

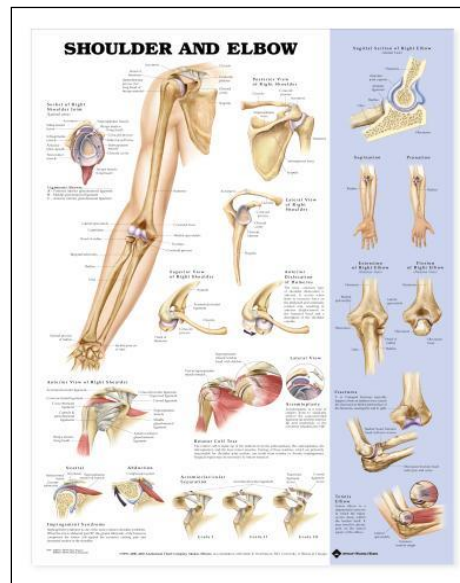
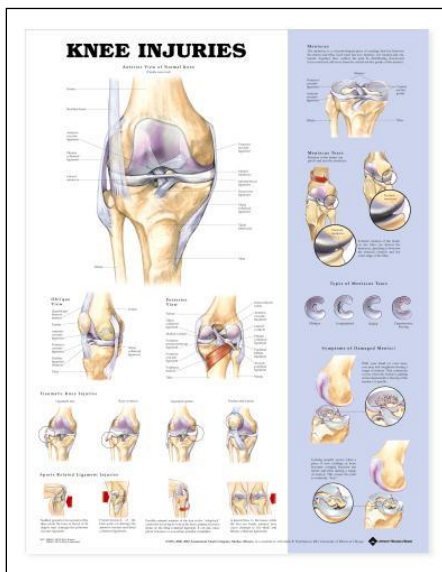

View all of our products online at www.lakeforestanatomicals.com for additional products in your area of specialization. Order directly and **SAVE! Verisign Approved. Safe. Secure.** Satisfaction guaranteed

Canadian and International Customers Welcome! We ship to over 40 countries worldwide and accept VISA, MC, AMEX, ACH Direct Bank Payment, PayPal, personal check or money order. Professional or institutional purchase orders accepted. Terms: Net 30 Days. Quantity discounts available. Email for more information or to request a quotation.

Let Us Quote on your Next Order!

Thank You, Lake Forest Anatomicals

© 2023

**Scan the Code below with Smart Phone APP “Mobile Tag”
or equivalent to go directly to our webstore to order directly online.**



Orthopedic Anatomical Models and Charts

A. Joint and Extremity Models

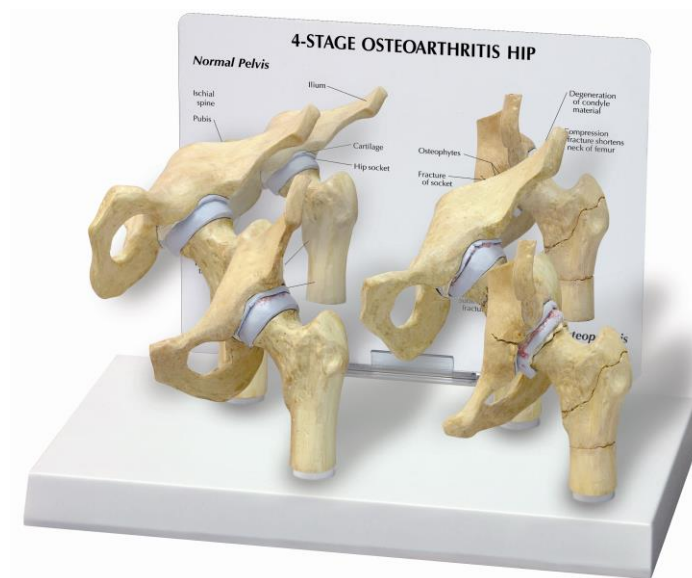

**LFA #1320 4-Stage Osteoarthritis Hip
Model Set of 4**

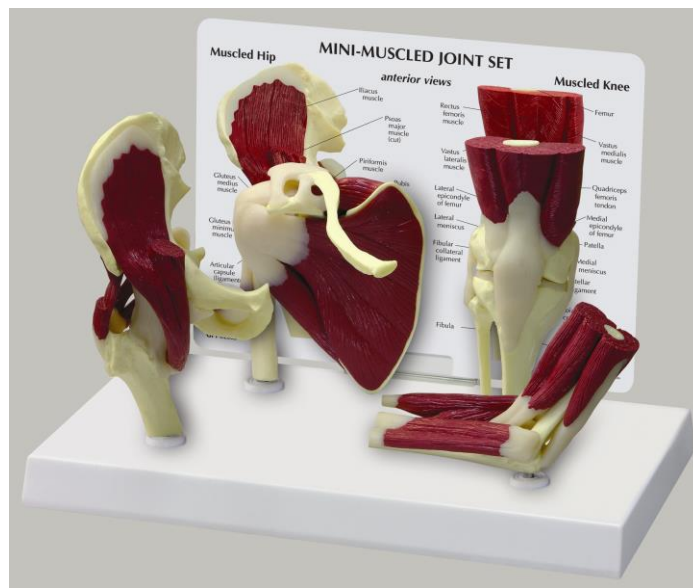

LFA #1900 Miniaturized Muscled Joints
Model Set of 4



LFA #1000
Basic (Non-muscled) Knee



LFA #1060
Muscled Knee

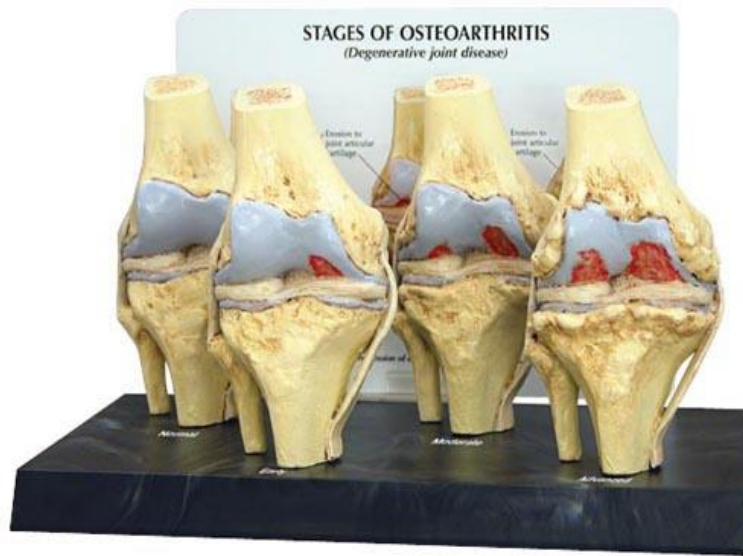

LFA #1100
4-Stage Osteo-Arthritic Knee Model Set of 4



LFA #1260
Basic Hip

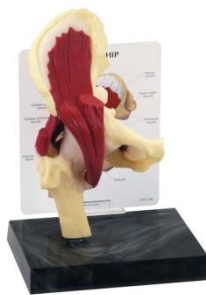

LFA # 1310
Muscled Hip



LFA #1790
Basic Shoulder



LFA #1810
Muscled Shoulder



LFA #1830 Basic Elbow



LFA #1850 Muscled Elbow



LFA #1920 Hand/Wrist- Carpal Tunnel



LFA #1980 Foot/Ankle



LFA #2440-5 Joint Set SPECIAL OFFER

All 4 of our budget joint models for one super price. Each includes a patient education card and stand. These models do not articulate. Also available separately.

Premium SSM Fully Functional Joint Models

Our professional quality SSM Fully Functional Joint Models feature an exclusive detachable elastic ligament system which allows individual viewing of bone, ligament and cartilage and full demonstration of normal joint movements, e.g., extension, abduction, adduction, etc.



LFA #2400 Functional Shoulder Joint



LFA #2405 Functional Foot & Ankle Joint



LFA #2410 Functional Knee Joint



LFA #2415 Functional Elbow Joint



LFA #2420 Functional Hand and Wrist Joint



LFA #2425 Functional Hip Joint

B. Vertebral and Spinal Models



**LFA #1720
Cervical Vertebrae**



**LFA #1500
3-Pc Vertebra
L2-L3-L4**



LFA #1700
5-Pc Vertebrae with



LFA #1760
4-Stage Osteoporosis Vertebrae



LFA #2300 Budget Vertebral Column
Size: 29" Tall Metal Stand Included



**LFA #2310 Flexible Lumbar
Vertebral Column
With Herniated Disc**



**LFA #2315 Central
& Dorsolateral Hernia**



**LFA #2325 Flexible Vertebral Column
with Pelvis. Our Most Popular Model
Size: 29" High. Stand Sold Separately**



**LFA #2330 Vertebral Column
w 2 Moveable Femoral Heads
Size: 32" Tall. Stand Sold Separately**

Chrome Stand for Above Models: LFA # 2331

C. Complete Skeleton Models



LFA #2205 Mr. Flexible Skeleton



**LFA #2210 33 ½" Tall
Mr. Thrifty Skeleton**



**LFA #2215 33 ½" Tall
Mr. Thrifty Skeleton w Spinal Nerves**



Mr. Plain Skeleton. LFA #2209 Life-size Articulated Skeleton
Ideal for teaching and demonstration purposes. Removable arms and legs.
Skull dissects into 3 parts. Complete with mobile stand. Size: 5 ft. 5".



LFA # 2200 Budget Bucky Skeleton Articulated Life Size 5 ft. 6" Tall
Mounted on Stand
Also Available as Numbered Skeleton LFA #2201



LFA # 2204 Mr. Super Skeleton

The World's most complete skeleton featuring joint ligaments, a flexible spine and nerve and muscle insertions, three piece skull and removable jaw.

Mounted on mobile stand.

Articulated Life Size 5 ft. 5" Tall



LFA # 2227 Flexible Physiotherapy Skeleton with Stand, 67" Tall

Specifically designed for use in Fitness, Rehab, Physical Therapy and Sports Medicine.

D. Orthopedic Wall charts

Here are a few of the many same-subject Orthopedic Wall charts available....

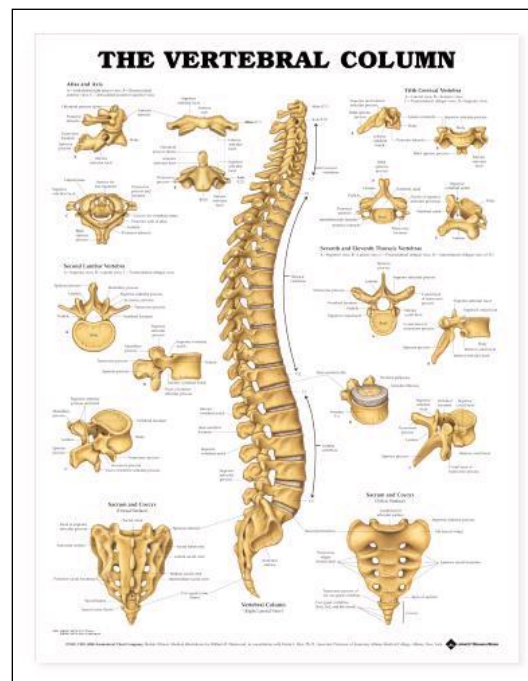
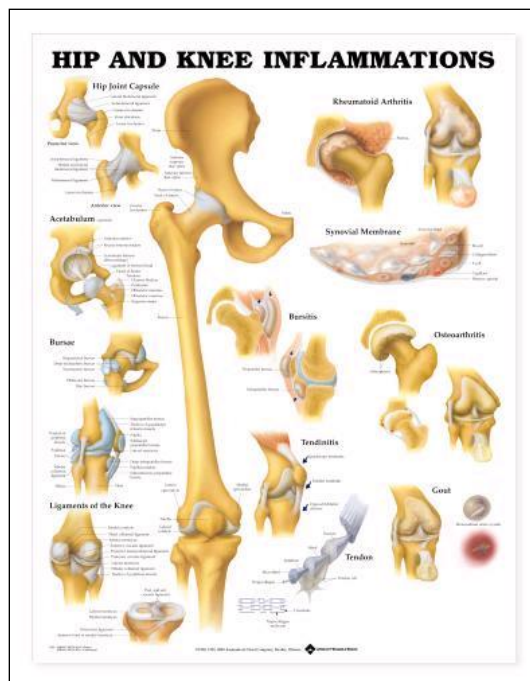
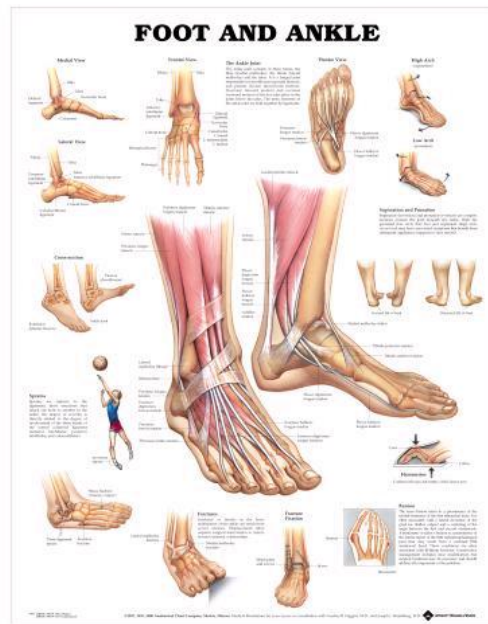
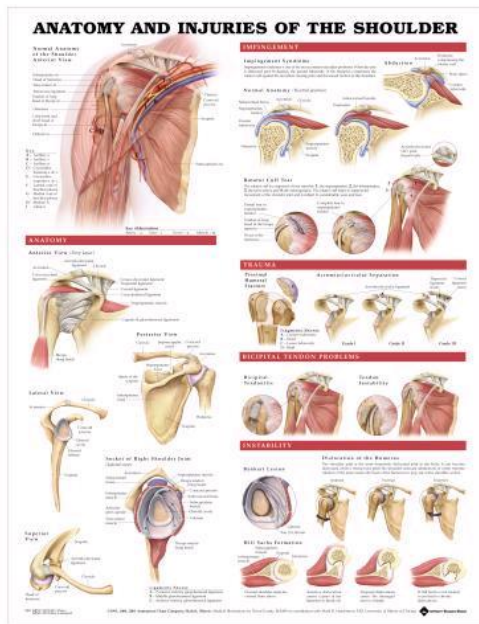

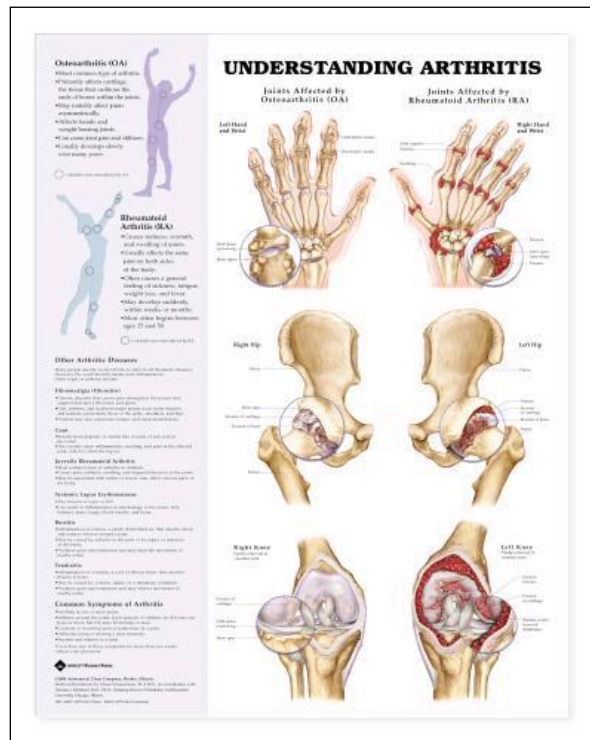
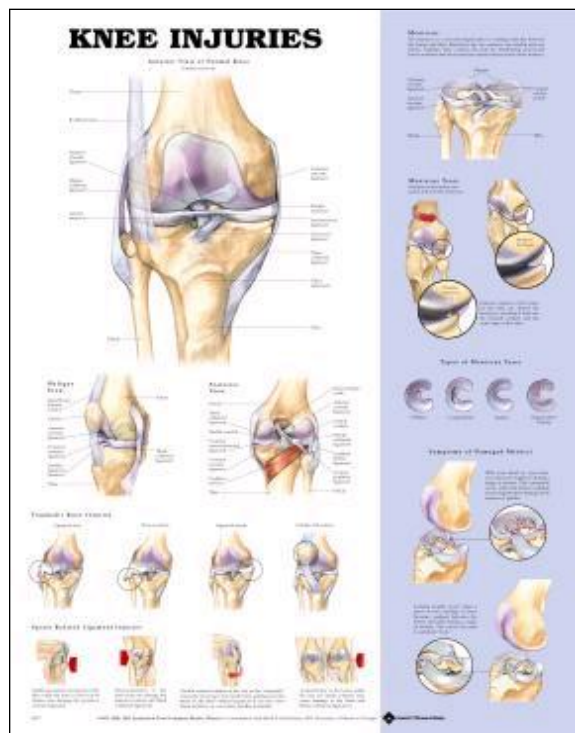
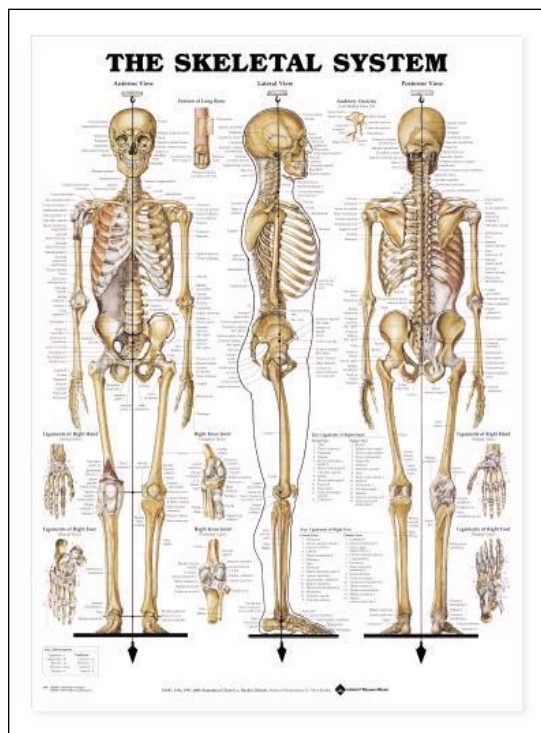

LFA # 99790 Hand Wrist

LFA #99803 Understanding Arthritis

Lake Forest Anatomicals, Inc.

1400 S. Skokie Highway #4231 ALL Mail to: P.O. Box 503 Lake Forest, IL 60045

Tel: 1-847-234-7367 Visit Us On YouTube!

E-mail: mail@lakeforestanatomicals.com Website: www.lakeforestanatomicals.com

Request a Quotation/Order Form

Text, Email or Call Us to Request a Quotation

Date: _____

Check One: ☐ Check/MO ☐ Bill P.O.# _____ ☐ Credit Card

(Call 1-847-234-7367 to verbally provide C/C Numbers for added security)

Check One: ☐ VISA ☐ MasterCard ☐ Discover ☐ AMEX Expiration mm/yy ____/____

Credit Card #: _____ CVV # _____

Name: _____ Title: _____

Company or Institution: _____ Dept: _____ Mail #: _____

| | <u>Quantity</u> | <u>LFA#</u> | <u>Description</u> |
|----|-----------------|-------------|--------------------|
| 1. | _____ | _____ | _____ |
| 2. | _____ | _____ | _____ |
| 3. | _____ | _____ | _____ |
| 4. | _____ | _____ | _____ |
| 5. | _____ | _____ | _____ |
| 6. | _____ | _____ | _____ |

Bill To Address: _____

Ship To Address: _____

City: _____ ST/Prov: _____ Zip/P.Code: _____

Country: _____

Tel: () - - Fax: () - -

E-Mail: _____

Comments or Special Instructions:

Thank You, Lake Forest Anatomicals, Inc.

We accept VISA, MasterCard, Discover, PayPal, American Express, ACH wire transfers, Check or Money Order. Call to provide Credit Card number by phone for added security. Institutional and Professional Purchase Orders welcome. Terms: Net 30 Days. ALL LAKE FOREST ANATOMICAL PRODUCTS SHIPPED WITHIN 48 HOURS OF RECEIPT OF PAYMENT. Satisfaction guaranteed or return for full credit. Quantity discounts available. Visit our webstore at www.lakeforestanatomicals.com or E-mail us at mail@lakeforestanatomicals.com for more information.