



Scan with Smart Phone to View
Complete Product Line

Lake Forest Anatomicals, Inc.

Specialists in Dental Education Anatomical Models

1400 S. Skokie Hwy, Suite #4065 (Remit to : P.O. Box 503)

P.O. Box 503 Lake Forest, IL 60045 USA

Tel: 847-234-7367 Visit Us on YouTube!

E-mail: mail@lakeforestanatomicals.com Web store: www.lakeforestanatomicals.com

2021 Dental Anatomical Products Catalog

Hello! We are **Lake Forest Anatomicals** offering a select line of anatomically accurate, high-quality **dental models**, **wall charts** and related products for use in education, medical or dental practice. Made of **durable composite plastic**, each dental model is a colorful three-dimensional model suitable for professional practice, student or patient education, procedural demonstrations, and consumer education. Many with instructive educational key card.

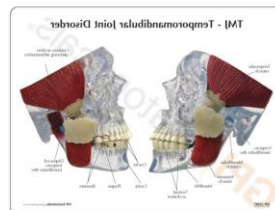

New! Professional TMJ Temporomandibular Joint Model LFA # 2880
with Educational Key Card

Our **Human Dental Anatomy models** include the human teeth, deluxe jaw with removable teeth, molar model, child’s foam “tooth” model for classroom education and many more. Many dental models feature educational key cards.



Our full color **Dental Wall charts** are laminated for long life and feature detailed illustrations of the human dentition system including anatomy of the tooth, teeth and jaw disease, and TMJ (temporomandibular joint) condition. Ideal for patient counseling and staff education.

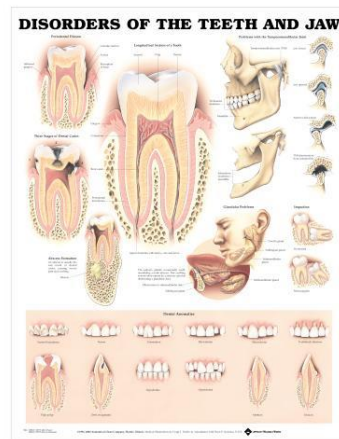
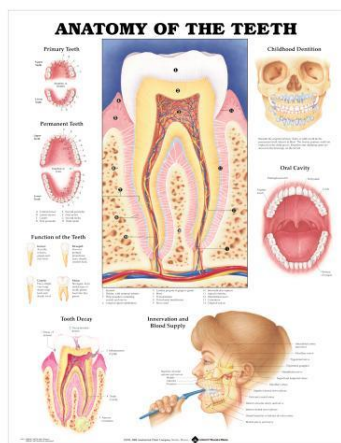

Our Dental/TMJ Models Include:



LFA #2860 Human Teeth Normal and with Pathologies



LFA #2851 CLEAR Sinus, Full Face



LFA #2861 CLEAR Human Jaw w Teeth



LFA #2880 TMJ Temporomandibular Joint Model



LFA #2600 Deluxe Jaw with Removable Teeth

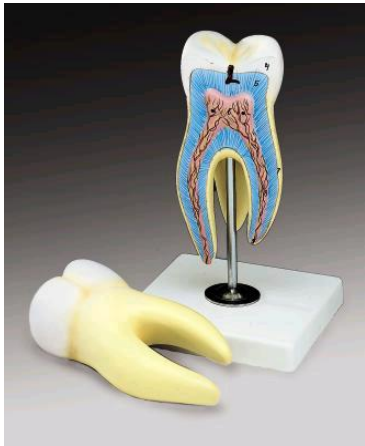

LFA #2605 Giant Molar



LFA #2610 Giant 3 Root Molar

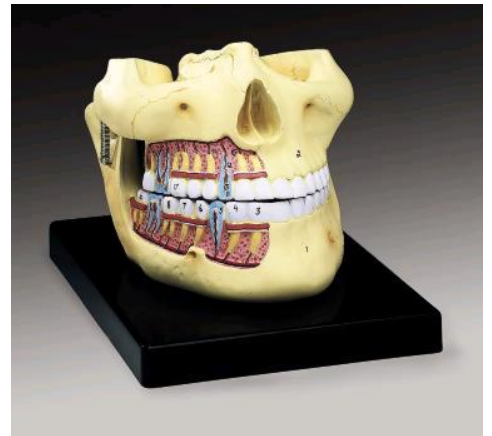

LFA #2615 Upper/Lower Jaw



LFA #2620 Teeth and Jaw Developmental Set of 4-Childhood to Adult

View all of our products online at www.lakeforestanatomicals.com for additional products in your area of specialization. Order directly and SAVE! Verisign Approved. Safe. Secure. Satisfaction guaranteed. **Canadian and International Customers Welcome!** We ship to over 40 countries worldwide and accept VISA, MC, AMEX, ACH Direct Bank Payment, PayPal, personal check or money order. Professional or institutional purchase orders accepted. Terms: Net 30 Days. Quantity discounts available. Email for more information or to request a quotation.

Thank you. Lake Forest Anatomicals, Inc.



Scan

Lake Forest Anatomicals, Inc.

1400 S. Skokie Hwy, #4065 (Remit to P.O. Box 503) Lake Forest, IL 60045 USA

Tel: 1-847-234-7367 Visit Us On YouTube!

E-mail: mail@lakeforestanatomicals.com Website: www.lakeforestanatomicals.com

Request for Quotation/Order Form

Date: _____

Name: _____ Title: _____

Company: _____ Institution: _____ Dept: _____

Bill To Address: _____

Ship To Address: _____

City: _____ ST/Province: _____ Zip/P.Code: _____ Country: _____

Shipping Requested: Standard EXPEDITED Use FedEx/UPS Corp Acct # _____

Tel: () - - Fax: () - -

E-Mail: _____

Comments: _____

(Check One): Check or M/O (Enclosed) Bill me: (P.O.# _____) Terms: Net 30 Days

Credit Card #: _____ Expiration Date: ___/___ CVV # _____

VISA MasterCard Discover AMEX Call for Secure Credit Card Use 1-847-234-7367

<u>LFA Item#</u>	<u>Description</u>	<u>Quantity</u>
_____	_____	_____
_____	_____	_____
_____	_____	_____
_____	_____	_____

Terms: Corporate and Professional Purchase Orders welcome. We accept VISA, MasterCard, Discover, PayPal, American Express, ACH Direct Bank Transfer, Check or Money Order. ALL LAKE FOREST ANATOMICAL PRODUCTS SHIPPED WITHIN 48 HOURS OF RECEIPT OF PAYMENT. Satisfaction guaranteed or return for credit. Quantity discounts available.

Please visit our webstore at www.lakeforestanatomicals.com for complete listing of our Product Listings.

Thank You, Lake Forest Anatomicals. Inc.

©Copyright 2021