



**Lake Forest  
Anatomicals**



Scan

# Lake Forest Anatomicals, Inc.

**Specialists in Quality Medical Anatomical Models**

**1400 S. Skokie Hwy, Suite #4065**

**(All Mail to P.O. Box 503) Lake Forest, IL 60045 USA**

**Tel: 847-234-7367 Visit Us On YouTube!**

**E-mail: [mail@lakeforestanatomicals.com](mailto:mail@lakeforestanatomicals.com) Webstore: [www.lakeforestanatomicals.com](http://www.lakeforestanatomicals.com)**

## 2021 Female Health Catalog

**Hello!** We are **Lake Forest Anatomicals** offering a broad line of medically accurate 3-dimensional anatomical models, wall charts and related products for use in OB/GYN, Woman's Health, midwifery and related areas. Made of durable composite plastic, each colorful three-dimensional model is suitable for anatomical studies, research, student or patient education.

Our high quality **Anatomical models** include the Uterus/Ovary, Female Pelvis, Breast Cross-Section, Breast Self-Exam model, Multi-Type Breast, Pelvic Bone structure and the Stages of Pregnancy. We also offer laminated Anatomical Wall Charts of the Female Reproductive System, Pregnancy and Birth, Cervical Cancer and related topics. Ideal for the education of the gravid patient as well as for medical and health science class students, etc.

**FEATURED PRODUCT:** LFA # 3401- Female Breast Self-Exam Training Model highlights the importance of breast self-examination, mammography and clinical breast exams in the detection of breast cancer and other breast conditions.

### LFA # 3401 Breast Self-Exam Training Model



# Female Health/OB-Gyn Anatomical Models and Charts

Please visit our webstore at [www.lakeforestanatomicals.com](http://www.lakeforestanatomicals.com) for a complete listing of available models and charts

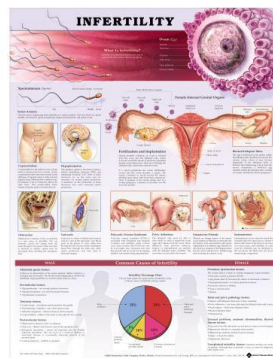
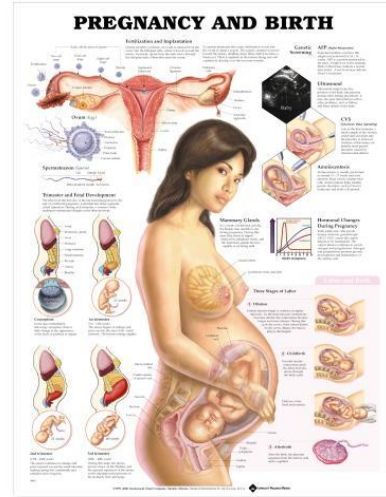
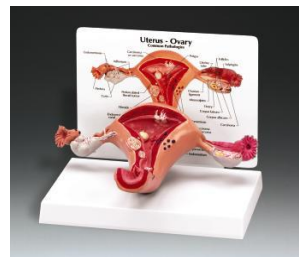
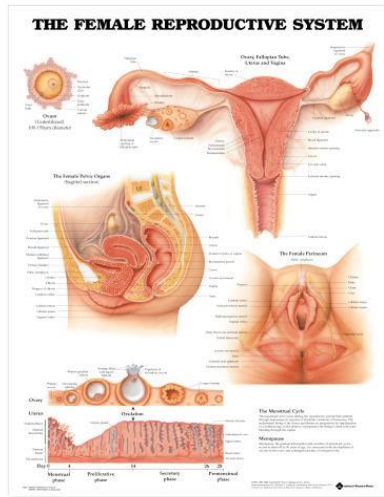

**Canadian and International Customers welcome! Order Directly Online. Fast, Safe and Convenient!** Simply go to our webstore at [www.lakeforestanatomicals.com](http://www.lakeforestanatomicals.com) or use the convenient Fax Back Order Form attached.

Qualified professional or institutional purchase orders accepted. We also accept VISA, MasterCard, Discover, American Express, ACH direct bank transfer, PayPal, checks or money orders. Will ship within 48 hours of receipt of payment.

Sincerely, Lake Forest Anatomicals

© Copyright 2021

# Female Health Anatomical Models



**LFA # 3401**  
**Breast Self-Exam Model**  
**Soft Tissue w Nodule**

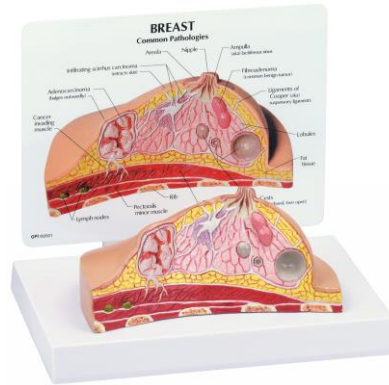

**LFA #3450**  
**Breast, Cross-Section**  
**with Cancerous Nodes**

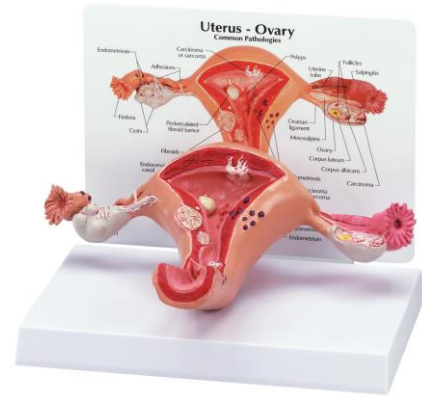

**LFA # 3480**  
**Uterus/Ovary Model**



**LFA # 2256 Female Skull**

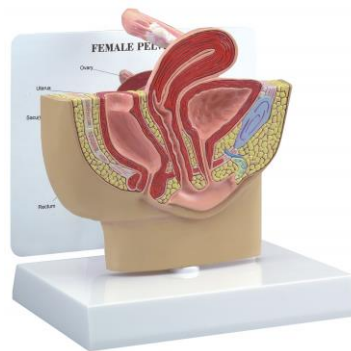

**LFA #3500 Female Pelvis**



**LFA #2802 Female Pelvis**  
**w Articulated Femur Heads**



**LFA # 2226 Female Adult Skeleton, Complete, On Stand**

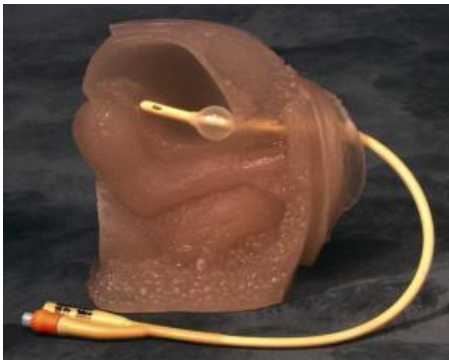

**LFA # 8015 Female Bladder  
Catheterization Training Model**



**LFA # 2806A Female Pelvis Section**

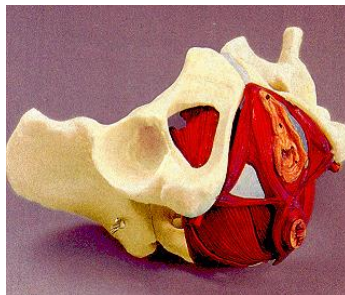

**LFA # 2806 Female Pelvis w Pelvic Floor**

**Laminated Female Health Educational Wall Charts**



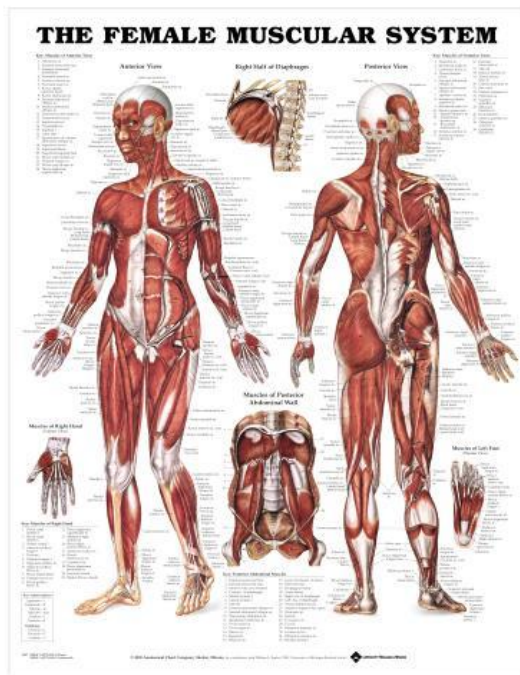

**LFA #98947 The Female Muscular System**

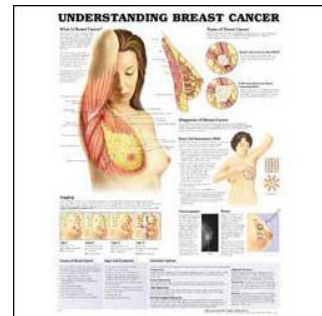

**Heavy Duty Laminated 26" x 20" Wall Charts For Female Health Available Include:**

- |                                   |             |
|-----------------------------------|-------------|
| 1. Benign Breast Disease          | LFA # 99759 |
| 2. Common Gynecological Disorders | LFA # 93508 |
| 3. Female Muscular System         | LFA # 98947 |
| 4. Female Reproductive System     | LFA # 99652 |
| 5. Fetal Development              | LFA # 92265 |
| 6. Infertility                    | LFA # 99740 |
| 7. Pregnancy and Birth            | LFA # 99981 |
| 8. Understanding Breast Cancer    | LFA # 99758 |
| 9. Portable Stand for Display     | LFA # 99880 |

Note: All Lake Forest Anatomicals Wall Charts (Posters) are heavy duty plastic laminated. Offer flexibility and durability with metal eyelets at top corners for hanging or portable-stand display. "Write on-Wipe Off" surface is perfect for classroom or office. Portable display Stand LFA # 99880 available.



Scan

# Lake Forest Anatomicals, Inc.

1400 S. Skokie Highway Ste #4065  
(ALL Mail to: P.O. Box 503) Lake Forest, IL 60045  
Tel: 1-847-234-7367 Visit Us On YouTube!  
E-mail: [mail@lakeforestanatomicals.com](mailto:mail@lakeforestanatomicals.com)  
Website: [www.lakeforestanatomicals.com](http://www.lakeforestanatomicals.com)

## Request for Quotation/Order Form

Date: \_\_\_\_\_

Check One:  Check/MO  Bill P.O.# \_\_\_\_\_  Credit Card

(Call 1-847-234-7367 to verbally provide C/C Numbers for added security)

Check One:  VISA  MasterCard  Discover  AMEX Expiration mm/yy \_\_/\_\_

Credit Card #: \_\_\_\_\_ CVV # \_\_\_\_\_

Name: \_\_\_\_\_ Title: \_\_\_\_\_

Company or Institution: \_\_\_\_\_ Dept: \_\_\_\_\_ Mail #: \_\_\_\_\_

	<u>Quantity</u>	<u>LFA#</u>	<u>Description</u>
1.	_____	_____	_____
2.	_____	_____	_____
3.	_____	_____	_____
4.	_____	_____	_____
5.	_____	_____	_____
6.	_____	_____	_____

**Bill To Address:** \_\_\_\_\_

**Ship To Address:** \_\_\_\_\_

City: \_\_\_\_\_ ST/Prov: \_\_\_\_\_ Zip/P.Code: \_\_\_\_\_

Country: \_\_\_\_\_

Tel: (        ) - \_\_\_\_\_ - \_\_\_\_\_ Fax: (        ) - \_\_\_\_\_ - \_\_\_\_\_

### Thank You, Lake Forest Anatomicals

We accept VISA, MasterCard, Discover, PayPal, American Express, ACH wire transfers, Check or Money Order. Call to provide Credit Card number by phone for added security. Institutional and Professional **Purchase Orders welcome**. Terms: Net 30 Days. ALL LAKE FOREST ANATOMICAL PRODUCTS SHIPPED WITHIN 48 HOURS OF RECEIPT OF PAYMENT. Satisfaction guaranteed or return for full credit. Quantity discounts available. Visit our webstore at [www.lakeforestanatomicals.com](http://www.lakeforestanatomicals.com) to order or E-mail us at [mail@lakeforestanatomicals.com](mailto:mail@lakeforestanatomicals.com) for more information or to request a quotation.