



# Lake Forest Anatomicals



Smartphone Scan here

## Lake Forest Anatomicals, Inc.

Quality Medical Anatomical Models for Medicine, Research & Education

1400 S. Skokie Hwy, Suite #4065

(All Mail to: P.O. Box 503) Lake Forest, IL 60045 USA

Tel: 847-234-7367 Visit Us On YouTube!

E-mail: [mail@lakeforestanatomicals.com](mailto:mail@lakeforestanatomicals.com) Webstore: [www.lakeforestanatomicals.com](http://www.lakeforestanatomicals.com)

## 2021 Ophthalmology Products Catalog

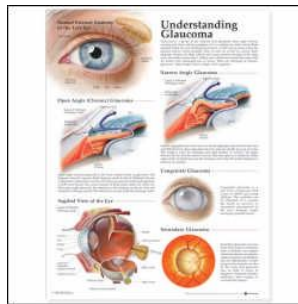

Hello! We are **Lake Forest Anatomicals, Inc.** offering a broad line of high-quality **Ophthalmology and EyeCare** anatomical models, wall charts, and related items for use in Ophthalmology, Optical and Consumer Vision Centers.

**Our Quality GPI Ophthalmology Models for 2020 include:**

### LFA #2751 Full Eye Model- Two Halves



## LFA #2780 Cornea- Set of 4



**LFA #2750 Normal Eye**



**LFA #2800 Cataract Eye**

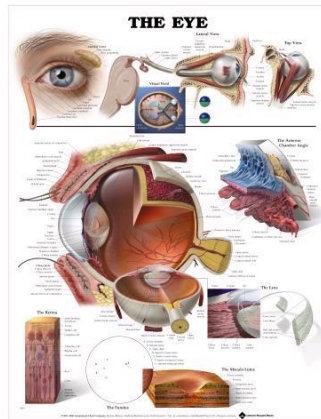

**LFA #99691 The Human Eye Wall Chart**

Here is a partial listing of Ophthalmic Models and Charts available from Lake Forest Anatomicals:

**Anatomical Models:**

**LFA # 2750 Eye Cross Section (Oversized)**

**LFA # 2751 Eye Full- Opens into 2 halves**

**LFA # 2780 Eye Cross Section- Cataract Set 4 conditions**

**LFA # 2800 Eye Cataract Set Normal + 4 Condition**

**LFA # 2036 Eye, Giant 6x Size**

**LFA # 2043 Eye Anatomical Model w Partial Orbit**

**Anatomical Charts: Laminated 26” x 20” Durable**

**LFA # 99691 The Eye**

**LFA # 99694 The Eye- Anterior and Posterior Chambers**

**LFA # 99695 Disorders of the Eye**

**LFA # 99286 Understanding Glaucoma**

**Anatomical Charts: Convenient Size “Stickables”**

**LFA # 7309 Anatomy of the Eye**

**LFA # 7310 How the Eye Works**

**SPECIAL SAVINGS: OPHTHALMOLOGY BASIC SET OF THREE INCLUDING NORMAL EYE CROSS-SECTION, LFA #2750, CORNEA EYE LENS SET, LFA #2780 AND CATARACT EYE SET, LFA #2800, LISTED AS LFA #4021, NOW AVAILABLE**

**View all of our products** online at [www.lakeforestanatomicals.com](http://www.lakeforestanatomicals.com) for additional products in your area of specialization. Order directly and **SAVE! Verisign Approved. Safe. Secure.** Satisfaction guaranteed

**Canadian and International Customers Welcome!** We ship to over 40 countries worldwide and accept VISA, MC, AMEX, ACH Direct Bank Payment, PayPal (e-Bay), check or money order. Professional or institutional purchase orders accepted. Terms: Net 30 Days. Quantity discounts available. Email for more information or to request a quotation.



QR: Scan here to go to Lake Forest Anatomicals webstore

**Let Us Quote on your Next Order!**

**Thank You, Lake Forest Anatomicals. Inc.**

**© 2021**

# Lake Forest Anatomicals, Inc.

1400 S. Skokie Highway #4065  
(ALL Mail to: P.O. Box 503) Lake Forest, IL 60045

Tel: 1-847-234-7367 Visit Us On YouTube!

E-mail: [mail@lakeforestanatomicals.com](mailto:mail@lakeforestanatomicals.com) Website: [www.lakeforestanatomicals.com](http://www.lakeforestanatomicals.com)

**Request a Quotation/Order Form**  
**Text, Email or Call Us to Request a Quotation**

Date: \_\_\_\_\_

Check One:  Check/MO  Bill P.O.# \_\_\_\_\_  Credit Card

(Call 1-847-234-7367 to verbally provide C/C Numbers for added security)

Check One:  VISA  MasterCard  Discover  AMEX Expiration mm/yy \_\_/\_\_

Credit Card #: \_\_\_\_\_ CVV # \_\_\_\_\_

Name: \_\_\_\_\_ Title: \_\_\_\_\_

Company or Institution: \_\_\_\_\_ Dept: \_\_\_\_\_ Mail #: \_\_\_\_\_

	<u>Quantity</u>	<u>LFA#</u>	<u>Description</u>
1.	_____	_____	_____
2.	_____	_____	_____
3.	_____	_____	_____
4.	_____	_____	_____
5.	_____	_____	_____
6.	_____	_____	_____

**Bill To Address:** \_\_\_\_\_

**Ship To Address:** \_\_\_\_\_

City: \_\_\_\_\_ ST/Prov: \_\_\_\_\_ Zip/P.Code: \_\_\_\_\_

Country: \_\_\_\_\_

Tel: (     ) -     -     Fax: (     ) -     -    

E-Mail: \_\_\_\_\_

Comments or Special Instructions:

**Terms:** We accept VISA, MasterCard, Discover, PayPal, American Express, ACH wire transfers, Check or Money Order. Call to provide Credit Card number by phone for added security. Institutional and Professional Purchase Orders welcome. Terms: Net 30 Days. ALL LAKE FOREST ANATOMICAL PRODUCTS SHIPPED WITHIN 24 HOURS OF RECEIPT OF PAYMENT. Satisfaction guaranteed or return for full credit. Quantity discounts available. Visit our webstore at [www.lakeforestanatomicals.com](http://www.lakeforestanatomicals.com) or E-mail us at [mail@lakeforestanatomicals.com](mailto:mail@lakeforestanatomicals.com) for more information.

Thank You, Lake Forest Anatomicals. Inc.

© 2021